338.1
L733
1916/17 -
1940/41

Annual Cotton Statistics

Little Rock Cotton Exchange

Season of 1916-17

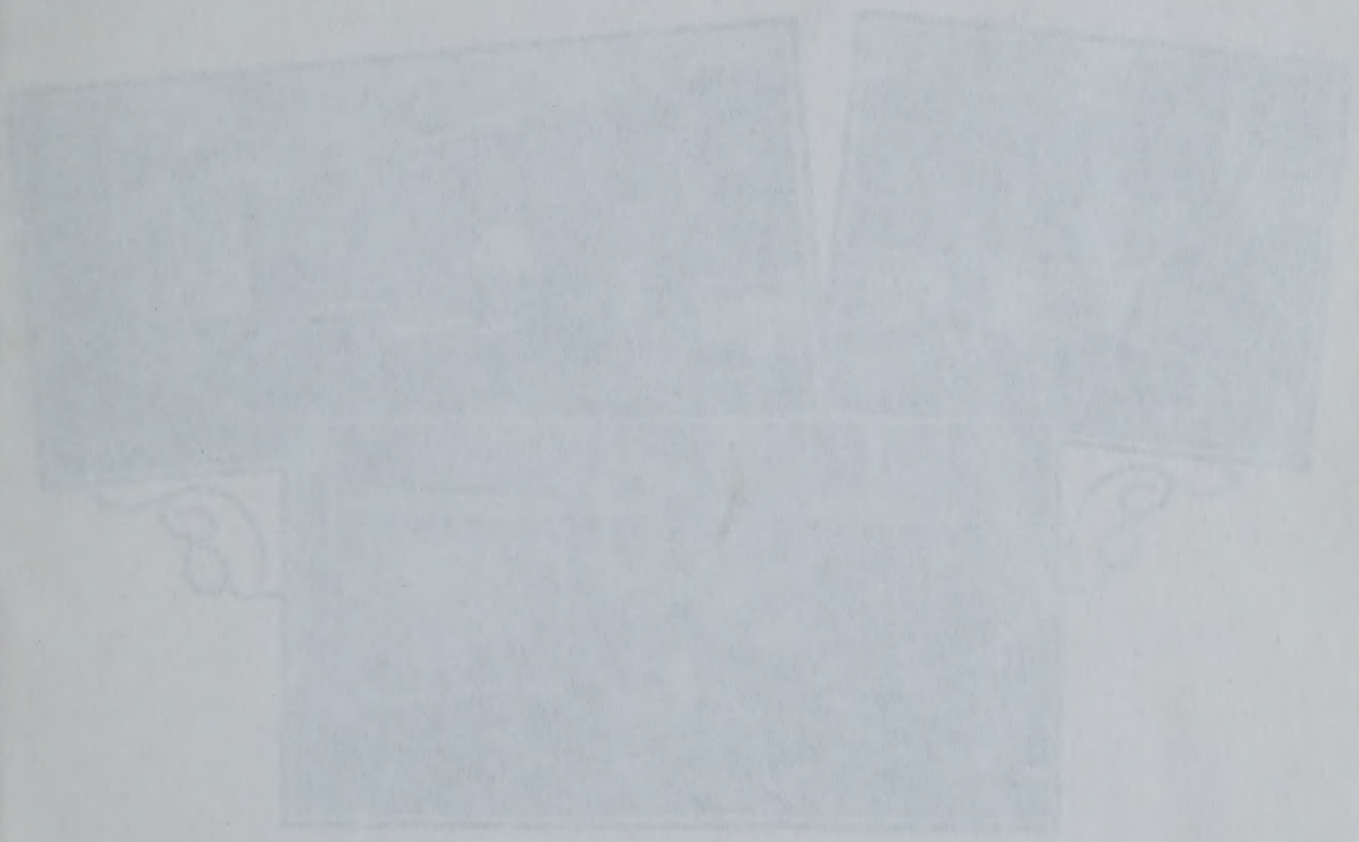

Board of Directors

Little Rock Cotton Receipts, Season 1916-17 [illegible] Bales

[illegible] VALUE, [illegible]

Little Rock, Ark. -- Cotton Exchange
Annual cotton statistics
338.1
L733
1916/17
UNIVERSITY OF ILLINOIS LIBRARY

Annual Cotton Statistics

Little Rock Cotton Exchange

Season of 1916-17

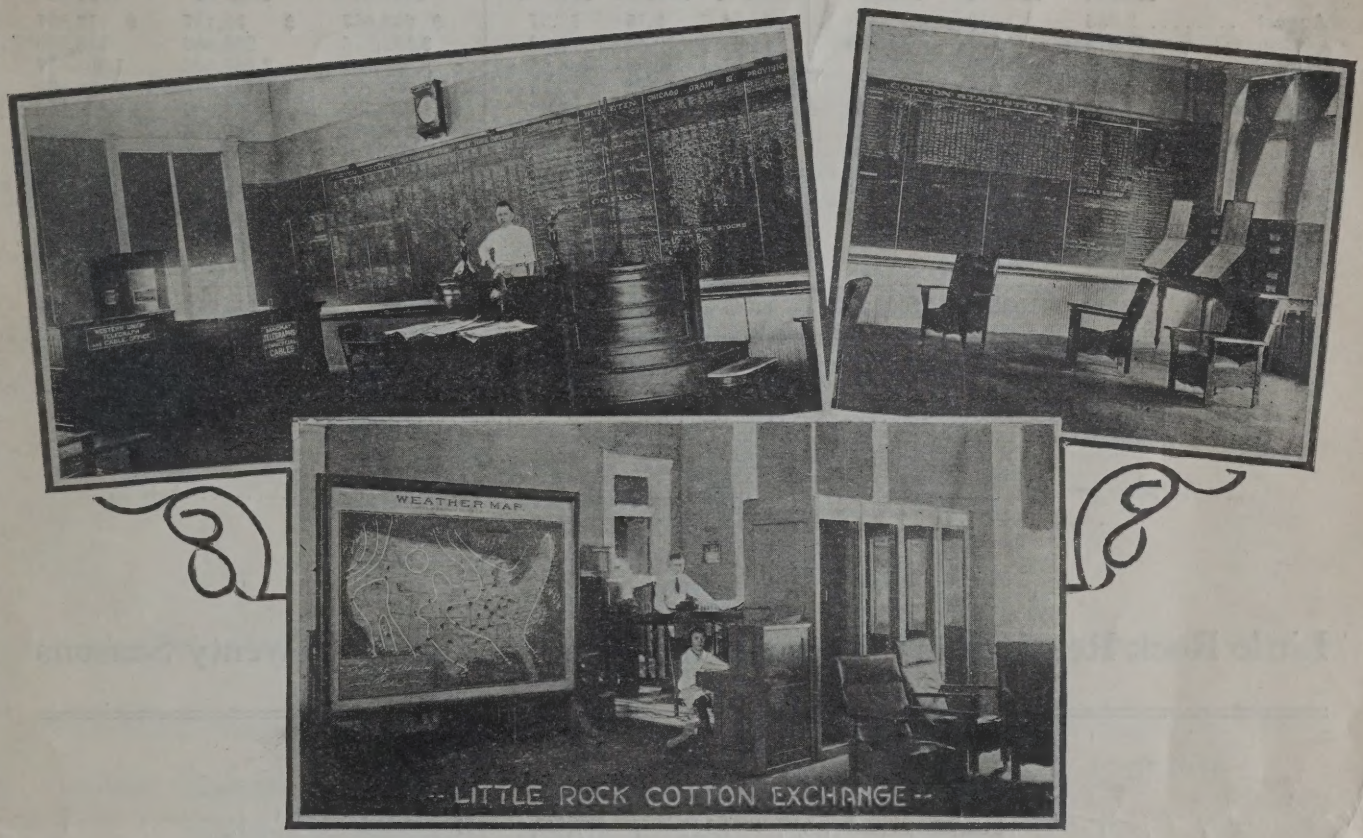

JOHN MONTEATH, President — O. O. SCROGGIN, Vice President — S. Y. WEST, Sec'y-Treas.

Board of Directors

G. C. BYRD — H. M. BENNETT
C. C. BURROW — JOHN F. BOYLE

AUGUST PROBST, Superintendent

Little Rock Cotton Receipts, Season 1916-17 - 236,548 Bales

VALUE, $21,199,875.00

CENTRAL PRINTING CO. LITTLE ROCK

Little Rock Monthly Cotton Statement

—OF—

RECEIPTS, AVERAGE PRICE, AND VALUE

For the Season 1916-1917

Compared with 1915-1916 and 1914-1915

	TOTAL RECEIPTS			AVERAGE PRICE			VALUE		
	1916-17	1915-16	1914-15	1916-17	1915-16	1914-15	1916-17	1915-16	1914-15
August	2,686	810	218	14.56	8.75	12.37	$ 208,657	$ 35,437	$ 13,897
September	41,672	4,594	3,955	15.25	10.44	8.00	3,192,075	239,806	158,200
October	65,247	34,550	37,901	17.37	12.07	6.88	5,666,701	2,085,092	1,302,657
November	46,532	36,516	38,885	19.50	11.75	6.75	4,536,870	2,145,314	1,312,368
December	25,457	34,378	35,890	18.75	12.12	7.00	2,386,593	2,083,306	1,256,150
January	11,441	13,869	40,681	17.75	12.25	7.50	1,015,388	849,476	1,525,537
February	8,183	11,370	21,655	16.63	11.84	7.62	680,416	673,104	825,488
March	12,138	16,796	16,010	17.62	11.82	8.12	1,069,357	933,543	650,326
April	10,102	9,111	7,333	19.44	12.22	8.94	972,317	556,682	327,711
May	5,671	5,887	2,138	20.12	12.70	9.12	570,502	373,824	97,535
June	5,134	2,238	718	23.75	13.00	8.94	609,662	145,470	32,087
July	2,285	744	738	25.50	13.06	8.69	291,337	48,583	32,058
Total	236,548	170,863	206,122	20.03	11.84	7.50	$21,199,875	$10,169,637	$7,534,014

Average price per bale, 1916-17 season $100.15

Average price per bale last season 59.20

Increase per bale ..... $ 40.95

Little Rock Receipts and Arkansas and Total Crops for Twenty Seasons

Season	Little Rock Receipts	State Crop	Total Commercial Crop
1897-98	202,613	922,000	11,200,000
1898-99	191,145	834,000	11,275,000
1899-1900	124,556	750,000	9,436,000
1900-01	205,129	718,000	10,383,000
1901-02	231,177	820,000	10,681,000
1902-03	266,073	1,000,000	10,728,000
1903-04	168,023	705,000	10,011,000
1904-05	218,043	905,000	13,566,000
1905-06	181,013	635,000	11,346,000
1906-07	241,732	940,000	13,511,000
1907-08	177,517	787,000	11,572,000
1908-09	271,756	1,052,000	13,825,000
1909-10	180,347	718,000	10,610,000
1910-11	207,345	846,000	12,120,000
1911-12	211,717	941,000	16,138,000
1912-13	181,821	820,000	14,167,000
1913-14	190,054	1,081,000	14,822,000
1914-15	205,904	982,000	15,108,000
1915-16	170,863	847,000	12,938,000
1916-17	236,548	.....	.....

338.1
L733
1916/17-1940/41

Comparative Statement of Receipts by Wagon and Rail

	RAIL			WAGON			TOTAL		
	1916-17	1915-16	1914-15	1916-17	1915-16	1914-15	1916-17	1915-16	1914-15
August	2,662	729	79	24	81	139	2,686	810	218
September	36,536	3,430	3,180	5,136	1,164	775	41,672	4,594	3,955
October	56,857	28,901	32,903	8,390	5,649	4,998	65,247	34,550	37,901
November	41,283	30,531	34,805	5,249	5,985	4,080	46,532	36,516	38,885
December	22,857	30,703	32,648	2,600	3,675	3,242	25,457	34,376	35,890
January	10,570	12,708	38,105	871	1,161	2,576	11,441	13,869	40,681
February	7,539	9,626	18,987	644	1,744	2,668	8,183	11,370	21,655
March	11,044	15,090	14,160	1,094	1,706	1,850	12,138	16,796	16,010
April	9,589	8,112	6,687	513	999	646	10,102	9,111	7,333
May	5,364	5,054	1,687	307	833	451	5,671	5,887	2,138
June	4,976	2,205	591	158	33	127	5,134	2,238	718
July	2,004	741	491	281	3	247	2,285	740	738
Total	211,281	147,830	184,323	25,267	23,033	21,799	236,548	170,863	206,122

Monthly Shipments and Stock on Hand

	SHIPMENTS			STOCK ON HAND		
	1916-17	1915-16	1914-15	1916-17	1915-16	1914-15
August	5,893	3,123	2,663	4,237	6,902	5,467
September	13,123	4,029	2,307	32,786	7,467	7,115
October	44,129	17,439	18,162	53,904	24,576	26,854
November	42,968	23,864	21,529	57,428	37,230	44,200
December	28,165	29,055	25,559	54,760	42,553	54,531
January	27,110	17,869	30,888	39,091	38,553	64,324
February	10,328	12,339	32,701	36,946	37,584	53,278
March	15,215	14,978	28,415	33,869	39,402	40,873
April	17,227	18,515	22,331	26,744	29,998	25,875
May	10,786	15,327	11,024	21,629	20,558	16,989
June	11,976	11,841	4,763	14,789	10,955	12,944
July	5,107	4,255	4,446	11,965	7,444	9,215
Total	232,027	172,634	204,818	.....	.....	.....

First Cotton Bloom and Bale Received at Little Rock

Year	Bloom	Bale
1910	July 1	August 31
1911	June 19	August 26
1912	June 19	August 21
1913	June 19	August 20
1914	June 12	August 19
1915	June 10	August 24
1916	June 17	August 16
1917	June 25	August —

Price Middling Upland

	1916-17 High Low	1915-16 High Low
August	15.75-13.38	9c - 8.50
September	15.75-14.75	11.88- 9.00
October	18.75-16c	12.50-11.65
November	20.50-18.50	12.00-11.50
December	20.50-17c	12.25-12.00
January	18.25-17.25	12.38-12.13
February	17c -16.25	12.12-11.56
March	18.75-16.50	12.13-11.50
April	20.13-18.75	12.31-12.13
May	21.00-19.25	12.88-12.31
June	26c -21.50	13.13-12.88
July	26c -25c	13.15-13c

This has been a record-breaking season. Middling upland cotton reaching 26 cents a pound on June 27, the highest since the Civil War period. Receipts were the largest since 1908-09, although compresses have been built at Conway and Morrilton since then. The State crop is the largest on record. The increase in value per bale is also the largest in the history. The value of Little Rock cotton receipts this season was more than double that of last year.

The consumption of cotton at Little Rock by the mattress factories for the season amounted to 2,021 bales.

August Probst, Superintendent.

Dir. g. 1916/17 cont.
to Aug 21

Membership of the Little Rock Cotton Exchange

COTTON BUYERS AND SHIPPERS.

Allison, W. T., & Co.
Aronson, Simmons & Co.
Burrow, C. C., & Co.
Byrd, P. P., Cotton Co.
Crump, Britton & West.
Dillard, S. G.
Eccles, Alexander & Co.
Farrell, Chas. C.
Hamberg, Ad., & Co.
Henson, P. E., & Co.
Hutson, Tom, Newport.
Landauer Bros. Cotton Co.
Lesser Goldman Cotton Co.
Newburger Cotton Co., Morrilton.
Oastler, B. R., Arkadelphia.
Phifer & Heagen.
Scroggin, O. O., & Co.

COTTON FACTORS.

Emerson, Spivey Cotton Commission Co.
Stegall, Pollock & Stevenson.

COTTON COMPRESSES.

Little Rock Compress Co.
St. Louis Compress Co.

COTTON BANKS.

Bank of Commerce.
Exchange National Bank.
German National Bank.

COTTON SEED AND PRODUCTS.

Bridewell, W. F., & Co.
Branch, Thos., O. & Co.
Dixie Cotton Oil Mill.
Nothern, W. C.
Rose City Cotton Oil Mill.
Southern Cotton Oil Mill.
Union Seed & Fertilizer Co.

BROKERS.

Carpenter, N. L., & Co., New York.
Hall, W. G., Little Rock.
Hayward, Howard & Co., New Orleans.
Hubbard Bros. Co., New York.
Renskorf, Lyon & Co., New York.
Shepard & Gluck, New Orleans.

RAILROADS.

Chicago, Rock Island & Pacific R. R. Co.
Missouri Pacific Railway Co.
St. Louis Southwestern Railway Co.

MISCELLANEOUS.

Alexander, W. W., Pine Bluff.
Blum, Sam.
Boyle, John F.
Green, J. R.
Harris, J. B.
Pryor, J. F.
Skillern, J. E.

COTTON PLANTERS AND MERCHANTS.

Altheimer Supply Co., Altheimer.
Barrett, A. J., Hazen.
Biscoe, J. E., England.
Brown, H. T., Scott.
Davis, J. H., Keo.
Cotton, W. D., Dardanelle.
Duncan, J. B., England.
Estes, Dr. J. H.
Earle Bros. Co., Morrilton.
Frazier, Earl W.
Fryer, J. W., Plumerville.
Frauenthal & Schwarz, Conway.
Gordon, Chas. W., Morrilton.
Hamiter, J. H.
Hicks, J. E., England.
Hess, Herman, Booneville.
Joppa Mattress Co.
Keatts, H.
Morrilton Wholesale Grocer Co., Morrilton.
Martin, Dr. J. S., Morrilton.
Robbins-Sanford & Co., Searcy.
Smith, Guy C.
Scroggin, J. J., Morrilton.
Smith, S. G., Conway.
Scroggin, W. O., Morrilton.
Sanders & Frohlich, DeValls Bluff.
Tucker, F. W.

GRAIN AND FLOUR.

Arkadelphia Milling Co., Arkadelphia.
Bowen Mills Products Co.
Cuningham Commission Co.
Cochran, H. K., Co.
Daniel, Dan, Grain Co.
Davis, S. P.
Darragh Company.
Farmer, E. L., Co.
Hayes Grain & Commission Co.
Munn Burrow Brokerage Co.
Niemeyer, George.
Peek, Rob't M.
Weinmann Milling Co.

PACKING HOUSE PRODUCTS.

Becker, Chas. E.
Cudahy Packing Co., Lt.
Kaufman, R. H.

TELEGRAPH & TELEPHONE COMPANIES.

Mackay Telegraph & Cable Co.
Postal Telegraph & Cable Co.
Southwestern Bell Telephone Co.
Western Union Telegraph & Cable Co.

IN MEMORIAM
To Our Deceased Member,
DR. O. P. ROBINSON.
Died February 21, 1917.

338.1
L733
1917/18

UNIVERSITY OF ILLINOIS LIBRARY

Annual Cotton Statistics

Little Rock Cotton Exchange

Season of 1917-18

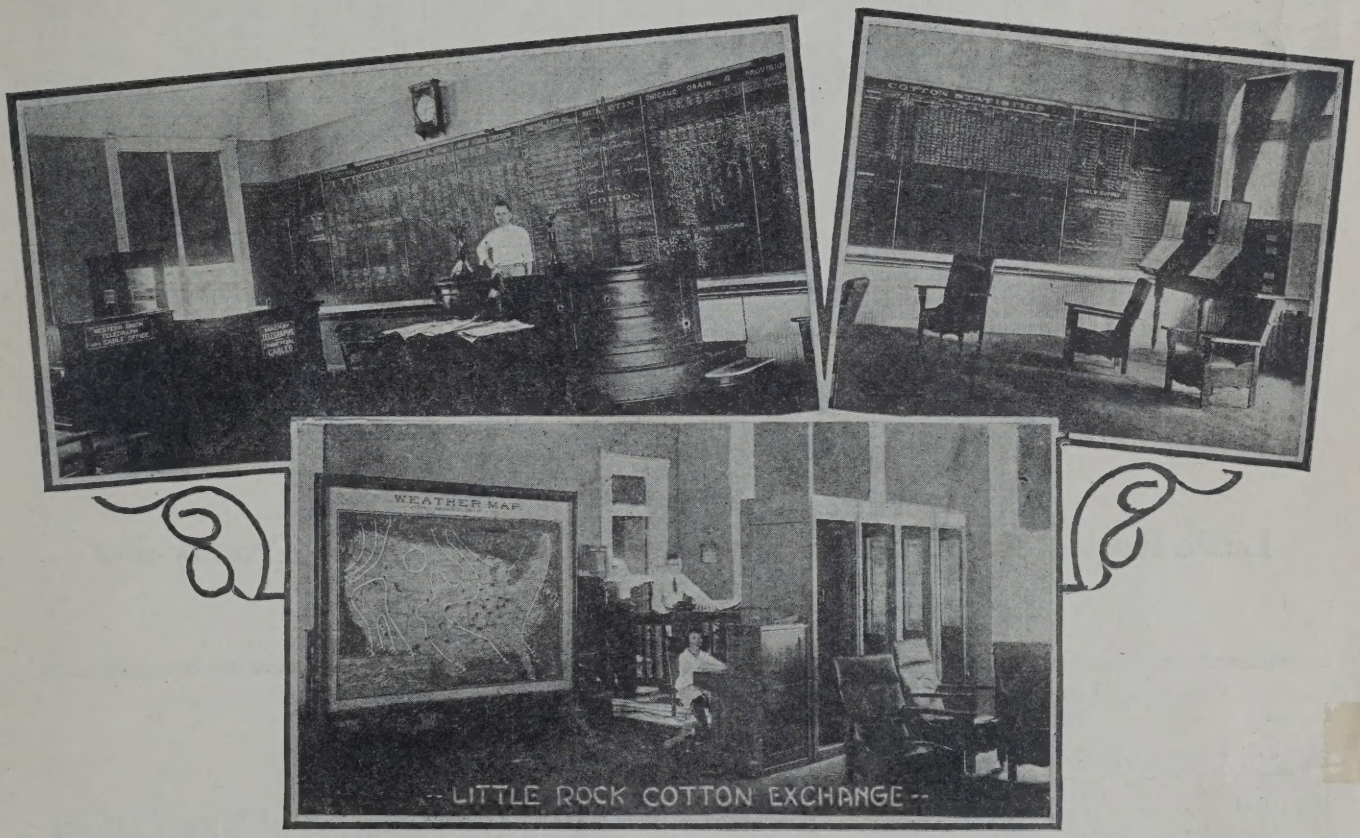

O. O. SCROGGIN, President
S. G. DILLARD, Vice President
C. C. BURROW, Secretary-Treasurer

Past Presidents
AD HAMBERG, 1916
JOHN MONTEATH, 1917

Board of Directors
JOHN F. BOYLE
S. Y. WEST
JOHN MONTEATH
JAMES T. ROUNTREE
AUGUST PROBST, Superintendent

Little Rock Cotton Receipts, Season 1917-18 - 261,249 Bales

VALUE, $35,705,649.00

Little Rock Monthly Cotton Statement

RECEIPTS, AVERAGE PRICE, AND VALUE

For the Season 1917-1918

Compared with 1916-1917 and 1915-1916

	TOTAL RECEIPTS			AVERAGE PRICE			VALUE		
	1917-18	1916-17	1915-16	1917-18	1916-17	1915-16	1917-18	1916-17	1915-16
August	657	2,686	810	25.37	14.56	8.75	$ 83,340	$ 208,657	$ 35,437
September	2,452	41,672	4,594	22.37	15.25	10.44	288,776	3,192,075	239,806
October	50,209	65,247	34,550	26.00	17.37	12.07	6,527,170	5,666,701	2,085,092
November	54,963	46,532	36,516	28.62	19.50	11.75	7,865,205	4,536,870	2,145,314
December	35,068	25,457	34,378	29.56	18.75	12.12	5,173,050	2,386,593	2,083,306
January	25,514	11,441	13,869	30.90	17.75	12.25	3,841,903	1,015,388	849,476
February	21,560	8,183	11,370	31.12	16.63	11.84	3,354,736	680,416	673,104
March	22,384	12,138	16,796	32.44	17.62	11.82	3,854,524	1,069,357	933,543
April	12,409	10,102	9,111	32.62	19.44	12.22	2,027,907	972,317	556,682
May	4,469	5,671	5,887	30.25	20.12	12.70	675,936	570,502	373,824
June	6,540	5,134	2,238	29.50	23.75	13.00	964,650	609,662	145,470
July	25,024	2,285	744	28.75	25.50	13.06	1,048,452	291,337	48,583
Total	261,249	236,548	170,863	28.50	20.03	11.84	$35,705,649	$21,199,875	$10,169,637

Average price per bale, 1917-18 ..... $142.50

Average price per bale last season 100.15

Increase per bale ..... $ 42.35

Little Rock Receipts and Arkansas and Total Crops for Twenty-one Seasons

Season	Little Rock Receipts	State Crop	Total Commercial Crop
1897-98	202,613	922,000	11,200,000
1898-99	191,145	834,000	11,275,000
1899-1900	124,556	750,000	9,436,000
1900-01	205,129	718,000	10,383,000
1901-02	231,177	820,000	10,681,000
1902-03	266,073	1,000,000	10,728,000
1903-04	168,023	705,000	10,011,000
1904-05	218,043	905,000	13,566,000
1905-06	181,013	635,000	11,346,000
1906-07	241,732	940,000	13,511,000
1907-08	177,517	787,000	11,572,000
1908-09	271,756	1,052,000	13,825,000
1909-10	180,347	718,000	10,610,000
1910-11	207,345	846,000	12,120,000
1911-12	211,717	941,000	16,138,000
1912-13	181,821	820,000	14,167,000
1913-14	190,054	1,081,000	14,822,000
1914-15	205,904	982,000	15,108,000
1915-16	170,863	847,000	12,938,000
1916-17	236,548	1,228,000	12,941,000
1917-18	261,249	.....	.....

Local Consumption of Raw Cotton and Linters

Season 1917-1918 - - 3,917 Bales

Season 1916-1917 - 2,021 Bales

Increase - 1,896 Bales

Comparative Statement of Receipts by Wagon and Rail

	RAIL			WAGON			TOTAL		
	1917-18	1916-17	1915-16	1917-18	1916-17	1915-16	1917-18	1916-17	1915-16
August	617	2,662	729	40	24	81	657	2,686	810
September	2,359	36,536	3,430	93	5,136	1,164	2,452	41,672	4,594
October	46,404	56,857	28,901	3,805	8,390	5,649	50,209	65,247	34,550
November	49,462	41,283	30,531	5,501	5,249	5,985	54,963	46,532	36,516
December	33,114	22,857	30,703	1,954	2,600	3,675	35,068	25,457	34,376
January	24,501	10,570	12,708	1,013	871	1,161	25,514	11,441	13,869
February	19,459	7,539	9,626	2,101	644	1,744	21,560	8,183	11,370
March	19,839	11,044	15,090	2,545	1,094	1,706	22,384	12,138	16,796
April	10,050	9,589	8,112	2,359	513	999	12,409	10,102	9,111
May	3,725	5,364	5,054	744	307	833	4,469	5,671	5,887
June	5,896	4,976	2,205	644	158	33	6,540	5,134	2,238
July	24,648	2,004	741	376	281	3	250,024	2,285	740
Total	240,074	211,281	147,830	21,175	25,267	23,033	261,249	236,548	170,863

Monthly Shipments and Stock on Hand

	SHIPMENTS			STOCK ON HAND.		
	1917-18	1916-17	1915-16	1917-18	1916-17	1915-16
August	6,704	5,893	3,123	5,918	4,237	6,902
September	3,427	13,123	4,029	4,943	32,786	7,467
October	23,959	44,129	17,439	31,193	53,904	24,576
November	39,673	42,968	23,864	46,483	57,428	37,230
December	29,280	28,165	29,055	52,271	54,760	42,553
January	18,645	27,110	17,869	59,140	39,091	38,553
February	21,092	10,328	12,339	59,068	36,946	37,584
March	24,278	15,215	14,978	57,714	33,869	39,402
April	37,305	17,227	18,515	32,818	26,744	29,998
May	19,326	10,786	15,327	18,436	21,629	20,558
June	7,778	11,976	11,841	16,723	14,789	10,955
July	5,588	5,107	4,255	36,159	11,965	7,444
Total	237,055	232,027	172,634			

First Cotton Bloom and Bale Received at Little Rock

Year	Bloom	Bale
1910	July 1	August 31
1911	June 19	August 26
1912	June 19	August 21
1913	June 19	August 20
1914	June 12	August 19
1915	June 10	August 24
1916	June 17	August 16
1917	June 25	August 25
1918	June 15	

Price Middling Upland

	1917-18		1916-17		1915-16	
	High	Low	High	Low	High	Low
August	26.25	24.00	15.75	13.38	9c	8.50
September	24.50	20.25	15.75	14.75	11.88	9.00
October	28.00	24.00	18.75	16c	12.50	11.65
November	29.75	27.75	20.50	18.50	12.00	11.50
December	30.00	29.38	20.50	17c	12.25	12.00
January	31.25	30.50	18.25	17.25	12.38	12.13
February	31.50	30.75	17c	16.25	12.12	11.56
March	33.25	31.63	18.75	16.50	12.13	11.50
April	34.25	31.00	20.13	18.75	12.31	12.13
May	31.00	29.50	21.00	19.25	12.88	12.31
June	30.00	29.00	26c	21.50	13.13	12.88
July	30.00	27.50	26c	26c	13.15	13c

Membership of the Little Rock Cotton Exchange

COTTON BUYERS AND SHIPPERS.

Allison, W. T., & Co.
Aronson, Simmons & Co.
Burrow, C. C., & Co.
Byrd, P. P., Cotton Co.
Boyle, John F.
Crump, Britton & West.
Dillard, S. G.
Eccles, Alexander & Co.
Farrell, Chas. C.
Hamberg, Ad. & Co.
Hannay, W. M., & Co.
Henson, P. E., & Co.
Hutson, Tom, Newport.
Landauer Bros. Cotton Co.
Lesser-Goldman Cotton Co.
Martin, Dr. J. S., Morrilton.
Newburger Cotton Co., Morrilton.
Oastler, B. R., Arkadelplia.
Phifer & Heagen.
Scroggin, O. O., & Co.
Scroggin, J. J., Morrilton.
Scroggin, W. O., Morrilton.
Tarver-Steele & Co.

COTTON FACTORS.

Emerson, Spivey Cotton Commission Co.
Stegall, Pollock & Stevenson.

COTTON COMPRESSES.

Little Rock Compress Co.
St. Louis Compress Co.

COTTON BANKS.

Bank of Commerce.
Exchange National Bank.
American National Bank.

COTTON SEED AND PRODUCTS

Bridewell, W. F., & Co.
Branch, Thos., O. & Co.
Dixie Cotton Oil Mill.
Nothern, W. C.
Rose City Cotton Oil Mill.
Southern Cotton Oil Mill.

BROKERS.

Carpenter, N. L., & Co., New York.
Hall, W. G., Little Rock
Hayward, Howard & Co., New Orleans.
Hubbard Bros. Co., New York.
Norman Mayar & Co., New Orleans.
O'Hara, F. C., Little Rock.
Shepard & Gluck, New Orleans.

RAILROADS.

Chicago, Rock Island & Pacific R. R. Co.
Carlton, Jas. F., Coml. Agt. A. B. & A. Ry. Co., Memphis.
Davant, A. R., Memphis, Tenn.
Missouri Pacific Railway Co.
St. Louis Southwestern Railway Co.
Southern Railway System.
Taylor, Chase, M. & O. Ry. Co., Memphis.

MISCELLANEOUS.

Blum, Sam.
Green, J. R.
Harris, J. B.
Pryor, J. F.
Skillern, J. E.
Smith, Sam W.

COTTON PLANTERS AND MERCHANTS.

Altheimer Supply Co., Altheimer.
Archer, J. T. Malvern.
Barrett, A. J., Hazen.
Biscoe, J. E., England.
Brown, H. T., Scott.
Coleman, E. N., Coy.
Cotton, W. D., Dardanelle.
Davis, W. H., Houston.
Duncan, J. B., England.
Estes, Dr. J. H.
Earle Bros. Co., Morrilton.
Earle, S. B., Arkadelphia.
Frazier, Earl W.
Fryer, J. W., Plumerville.
Frauenthal & Schwarz, Conway.
Glover, Albert, Judsonia.
Hamiter, J. H.
Harkey's, J. M. Sons, Ola.
Hicks, J. E. England.
Hess, Herman, Booneville.
Keatts, H.
Martin, W. H., Hot Springs.
Porter, Q. L.
Robbins-Sanford & Co., Searcy.
Reinman & Wolfort.
Smith, Guy C.
Smith, S. G., Conway.
Sanders & Frohlich, DeValls Bluff.
Scroggin, D. H., England.
Tucker, F. W.
Utley-Thompson Co., Paris.
Waddell, J. M.

GRAIN AND FLOUR.

Arkadelphia Milling Co., Arkadelphia.
Cuningham Commission Co.
Cochran, H. K., Co.
Daniel, Dan, Grain Co.
Davis, S. P.
Darragh Company.
Farmer, E. L., Co.
Hayes Grain & Commission Co.
Munn-Barrow Brokerage Co.
Niemeyer, George, Grain Co.
Weinmann Milling Co.

PACKING HOUSE PRODUCTS.

Cudahay Packing Co., Ltd.
Kaufman, R. H.

TELEGRAPH & TELEPHONE COMPANIES.

Mackay Telegraph & Cable Co.
Postal Telegraph & Cable Co.
Southwestern Bell Telephone Co.
Western Union Telegraph & Cable Co.

IN MEMORIAN
To Our Deceased Members,

J. N. HEAGAN,
Died February 15, 1918.

CHAS. W. GORDON,
Of Morrilton,
Died April 12, 1918.

338.1
L733
1918/19

UNIVERSITY OF ILLINOIS LIBRARY

Annual Cotton Statistics

Little Rock Cotton Exchange

Season of 1918-19

S. G. DILLARD, President

S. Y. WEST, Vice President

W. T. ALLISON, Secretary-Treasurer

Past Presidents

AD HAMBERG, 1916
JOHN MONTEATH, 1917
O. O. SCROGGIN, 1918

Board of Directors

O. O. SCROGGIN — E. C. DALRYMPLE — JOHN MONTEATH — C. C. BURROW

AUGUST PROBST, Superintendent

Little Rock Cotton Receipts, Season 1918-19 - 176,888 Bales

VALUE, $26,339,746

Little Rock Monthly Cotton Statement

RECEIPTS, AVERAGE PRICE, AND VALUE

For the Season 1918-1919

Compared with 1917-1918 and 1916-1917

	TOTAL RECEIPTS			AVERAGE PRICE			VALUE		
	1918-19	1917-18	1916-17	1918-19	1917-18	1916-17	1918-19	1917-18	1916-17
August	5,537	657	2,686	30.75	25.37	14.56	$ 851,313	$ 83,340	$ 208,657
September	10,841	2,452	41,672	34.00	22.37	15.25	1,842,970	288,776	3,192,075
October	28,983	50,209	65,247	31.75	26.00	19.37	4,601,051	6,527,170	5,666,701
November	28,957	54,936	46,532	30.00	28.62	19.50	4,343,550	7,865,205	4,536,870
December	25,440	35,068	25,457	29.50	29.56	18.75	3,752,400	5,173,050	2,386,593
January	19,786	25,514	11,441	28.50	30.90	17.75	2,819,505	3,841,903	1,015,388
February	10,706	21,560	8,183	26.50	21.12	16.63	1,418,545	3,354,736	680,416
March	11,661	22,384	12,138	26.87	32.44	17.62	1,556,655	3,854,524	1,069,357
April	10,845	12,409	10,102	26.50	32.62	19.44	1,436,962	2,027,907	972,317
May	10,231	4,469	5,671	29.00	30.25	20.12	1,483,495	675,936	570,502
June	7,774	6,540	5,134	31.25	29.50	23.75	1,214,687	964,650	609,662
July	6,127	25,024	2,285	33.25	28.75	25.50	1,018,613	1,048,452	291,337
Total	176,888	261,249	236,548	29.82	28.50	20.03	$26,339,746	$35,705,649	$21,199,875

Average price per bale, 1918-19 ..... $149.10

Average price per bale last season 142.50

Increase per bale ..... $ 6.60

Little Rock Receipts and Arkansas and Total Crops for Twenty-one Seasons

Season	Little Rock Receipts	State Crop	Total Commercial Crop
1898-99	191,145	834,000	11,275,000
1899-1900	124,556	750,000	9,436,000
1900-01	205,129	718,000	10,383,000
1901-02	231,177	820,000	10,681,000
1902-03	266,073	1,000,000	10,728,000
1903-04	168,023	705,000	10,011,000
1904-05	218,043	905,000	13,566,000
1905-06	181,013	635,000	11,346,000
1906-07	241,732	940,000	13,511,000
1907-08	177,517	787,000	11,572,000
1908-09	271,756	1,052,000	13,825,000
1909-10	180,347	718,000	10,610,000
1910-11	207,345	846,000	12,120,000
1911-12	211,717	941,000	16,138,000
1912-13	181,821	820,000	14,167,000
1913-14	190,054	1,081,000	14,822,000
1914-15	205,904	982,000	15,108,000
1915-16	170,863	847,000	12,938,000
1916-17	236,548	1,228,000	12,941,000
1917-18	261,249	1,004,000	11,907,000
1918-19	176,888	.....	.....

Local Consumption of Raw Cotton and Linters

Season 1916-1917 - - - -	2,021 Bales
Season 1917-1918 - - - -	3,917 Bales
Season 1918-1919 - - - -	6,498 Bales
Increase over last year - -	2,581 Bales

338.1
L733
1918/19

Comparative Statement of Receipts by Wagon and Rail

	RAIL			WAGON			TOTAL		
	1918-19	1917-18	1916-17	1918-19	1917-18	1916-17	1918-19	1917-18	1916-17
August	5,098	617	2,662	439	40	24	5,537	657	2,686
September	9,863	2,359	36,536	978	93	5,136	10,841	2,452	41,672
October	24,606	46,404	56,857	4,377	3,805	8,390	28,983	50,209	65,247
November	25,801	49,462	41,283	3,156	5,501	5,249	28,957	54,963	46,532
December	22,998	33,114	22,857	2,442	1,954	2,600	25,440	35,068	25,457
January	17,485	24,501	10,570	2,301	1,013	871	19,786	25,514	11,441
February	8,986	19,459	7,539	1,720	2,101	644	10,706	21,560	8,183
March	10,259	19,839	11,044	1,402	2,545	1,094	11,661	22,384	12,138
April	9,595	10,050	9,589	1,250	2,359	513	10,845	12,409	10,102
May	8,147	3,725	5,364	2,084	744	307	10,231	4,469	5,671
June	6,910	5,896	4,976	864	644	158	7,774	6,540	5,134
July	5,561	24,648	2,004	566	376	281	6,127	250,024	2,285
Total	155,309	240,074	211,281	21,579	21,175	25,267	176,888	261,249	236,548

Monthly Shipments and Stock on Hand

	SHIPMENTS			STOCK ON HAND		
	1918-19	1917-18	1916-17	1918-19	1917-18	1916-17
August	30,232	6,704	5,893	14,464	5,918	4,237
September	9,212	3,427	13,123	13,093	4,943	32,786
October	16,096	23,959	44,129	25,980	31,193	53,904
November	23,652	39,673	42,968	31,795	46,483	57,428
December	12,633	29,280	28,165	44,092	52,271	54,760
January	19,609	18,645	27,110	44,269	59,140	39,091
February	12,180	21,092	10,328	42,795	59,068	36,946
March	11,316	24,278	15,215	43,140	57,714	33,869
April	8,861	37,305	17,227	45,124	32,818	26,744
May	14,430	19,326	10,786	40,925	18,436	21,629
June	20,738	7,778	11,976	27,961	16,723	14,789
July	14,111	5,588	5,107	19,977	36,159	11,965
Total	193,070	237,055	232,027			

First Cotton Bloom and Bale Received at Little Rock

Year	Bloom	Bale
1910	July 1	August 31
1911	June 19	August 26
1912	June 19	August 21
1913	June 19	August 20
1914	June 12	August 19
1915	June 10	August 24
1916	June 17	August 16
1917	June 25	August 25
1918	June 15	August 16
1919	July 10	

Price Middling Upland

	1918-19	1917-18	1916-17	1915-16
	High Low	High Low	High Low	High Low
August	34.00-27.50	26.25-24.00	15.75-13.38	9c - 8.50
September	35.00-33.00	24.50-20.25	15.75-14.75	11.88- 9.00
October	33.50-30.00	28.00-24.00	18.75-16c	12.50-11.65
November	30.50-29.50	29.75-27.75	20.50-18.50	12.00-11.50
December	30.50-28.50	30.00-29.38	20.50-17c	12.25-12.00
January	30.50-26.50	31.25-30.50	18.25-17.25	12.38-12.13
February	26.75-26.25	31.50-30.75	17c -16.25	12.12-11.56
March	27.25-26.25	33.25-31.63	18.75-16.50	12.13-11.50
April	27.00-26.00	34.25-31.00	20.13-18.75	12.31-12.13
May	31.00-26.75	31.00-29.50	21.00-19.25	12.88-12.31
June	32.50-30.00	30.00-29.00	26c -21.50	13.13-12.88
July	34.00-32.50	30.00-27.50	26c -26c	13.15-13c

Membership of the Little Rock Cotton Exchange

COTTON MERCHANTS, BUYERS AND PLANTERS

COTTON BUYERS AND SHIPPERS
- Allison, W. T. & Co.
- Aron, J. & Co.
- Aronson, Simmons & Co.
- Atkinson, C. E.
- Boyle, John F.
- Burrow, C. C. & Co.
- Cleaver, A. H. & Co.
- Dillard, S. G.
- Eccles, Alexander & Co.
- Hamberg, Ad & Co.
- Hannay, W. M. & Co.
- Henson, P. E. & Co.
- Hicks, J. E., England, Ark.
- Jackson, Hill & Co.
- Laudman Cotton Co.
- Lesser-Goldman Cotton Co.
- Magnet Bros. Co.
- Martin, Dr. J. S., Morrilton, Ark.
- McFadden Bros. Co.
- Newburger Cotton Co.
- Phifer & Heagen.
- Scroggin, O. O. & Co.
- Scroggin, J. J., Morrilton, Ark.
- Scroggin, W. O., Morrilton, Ark.
- West, S. Y. & Co.

COTTON FACTORS
- Emerson-Spivey Cotton Commission Co.
- Stegall, Pollock & Stevenson.

COTTON BANKS
- American Bank of Commerce & Trust Co.
- Bankers Trust Co.
- Exchange National Bank.
- Southern Trust Co.
- Union & Mercantile Trust Co.

COTTON SEED AND PRODUCTS
- Bridewell, W. F. & Co.
- Dixie Cotton Oil Mill.
- Nothern, W. C.
- Rose City Cotton Oil Mill.
- Southern Cotton Oil Mill.

BROKERS
- Carpenter, N. L. & Co., New York.
- Hall, W. G., Little Rock.
- Hayward, Howard & Co., New Orleans.
- Hubbard Bros., New York.
- O'Hara, F. C., Little Rock.
- Reese, H. K., Memphis.
- Shepard & Gluck, Little Rock.

COTTON COMPRESSES
- Little Rock Compress Co.
- St. Louis Cotton Compress Co.

GRAIN AND FLOUR
- Arkadelphia Milling Co., Arkadelphia.
- Brown & Oglesby Cash Feed Store.
- Campbell, The Co.
- Caple & Stockton.
- Cochran, H. K. Co.
- Cuningham Commission Co.
- Daniel Grain Co.
- Darragh Company.
- Davis, S. P.
- Farmer, E. L. Co.
- Gordy, C. L. Co.
- Hayes Grain & Commission Co.
- Morse, F. E. Co.
- Munn-Burrow Brokerage Co.
- Niemeyer, George Grain Co.
- Weinmann Milling Co.
- Wilson, W. R. & Co.

RAILROAD, TELEGRAPH & TELEPHONE
- Chicago, Rock Island & Pacific R. R. Co.
- Mackay Telegraph & Cable Co.
- Missouri Pacific Railway Co.
- Postal Telegraph & Cable Co.
- Southwestern Bell Telephone Co.
- Western Union Telegraph & Cable Co.

MISCELLANEOUS
- Blum, Sam.
- Cudahy Packing Co.
- Democrat Printing & Lithographing Co.
- Edward, Jesse.
- Harris, J. B.
- Porter, Q. L.
- Pryor, J. F.

ALTHEIMER:
- Altheimer Supply Co.

ARKADELPHIA:
- Earle, S. B.

ATKINS:
- Darr, Ira.
- McLaren, G. A.

CLARKSVILLE:
- Marlar, G. A.

CONWAY:
- Frauenthal & Schwarz.
- Smith, S. G.

DANVILLE:
- McCarroll Bros.

DARDANELLE:
- Hess, Herman.
- Kaufman Mercantile Co.
- Cotton, W. D.

DEVALL'S BLUFF:
- Sanders & Frohlich.

EARLE:
- Cramer Cotton Co.

ENGLAND:
- Coleman, E. N.
- Duncan, J. B.
- England, J. R.
- Scroggin, D. H.

HAZEN:
- Barrett, A. J.

HOT SPRINGS:
- Martin, W. H.

HOUSTON:
- Davis, Dr. W. H.

JACKSONVILLE:
- Dupree, P. W.
- Henry, A. P.

JUDSONIA:
- Glover, Albert.

KEO:
- Flynn, C. M.

LANGFORD:
- Frazier, Earl W.

LITTLE ROCK:
- Biscoe, J. E.
- Glass, Gus, Dry Goods Co.
- Estes, Dr. J. H.
- Daniel, T. J.
- Doyle-Kidd Dry Goods Co.
- Faver, E. M.
- Hamiter, J. H.
- Keatts, J. H.
- Reinman & Wolfort.
- Smith, Guy C.
- Smith, Sam W.
- Tucker, F. W.
- Waddell, J. M.

LONOKE:
- Hamberg, Walter

MALVERN:
- Archer, J. T.

MAYFLOWER:
- Mosley, Wiley.

MORRILTON:
- Earle Bros. Co.

NEWPORT:
- Hutson, Tom.

NORTH LITTLE ROCK:
- Alexander, C. N.
- Jacobson, Adolph.
- Roberts, C. G.
- Valentine, Mark.

OLA:
- Harkey's, J. M. Sons.

PARIS:
- Utley-Thompson Co.

PLUMERVILE:
- Fryer, J. W.

PRESCOTT:
- Buchanan, W. K.

SEARCY:
- Robbins-Sanford Co.

WING:
- Compton, Judge R. T.

IN MEMORY
To Our Deceased Member

J. E. SKILLERN
Died January 4, 1919

338.1
L733
1919/20

UNIVERSITY OF ILLINOIS LIBRARY

S. Y. West, Pres.

H. M. Bennett, V. Pres.

Annual Cotton Statistics

Little Rock Cotton Exchange

Season of 1919-20

COTTON EXCHANGE BUILDING

S. Y. WEST - - - - - - - President
H. M. BENNETT - - Vice President
P. H. SIMMONS, Secretary-Treasurer

Board of Directors

B. PHIFER
O. O. SCROGGIN
S. G. DILLARD
C. C. BURROW

August Probst, *Superintendent*

P. H. Simmons, Sec'y-Treas.

Past Presidents

AD HAMBERG - - - - - - 1916
JOHN MONTEATH - - - - 1917
O. O. SCROGGIN - - - - - 1918
S. G. DILLARD - - - - - - 1919

Little Rock Cotton Receipts, Season 1919-20
184-848 Bales
Value, $35,191,454.00

August Probst, Supt.

CENTRAL PRINTING CO. LITTLE ROCK

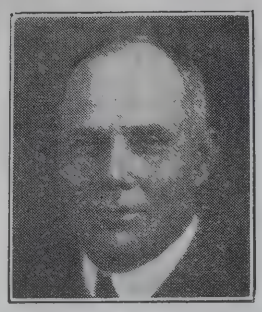

O. O. Scroggin, Director

Little Rock Monthly Cotton Statement

RECEIPTS, AVERAGE PRICE AND VALUE

For the Season 1919-20

Compared with 1918-19 and 1917-18

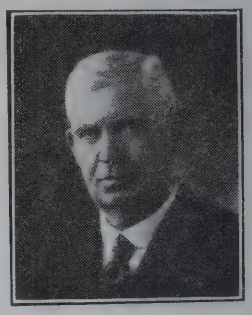

C. C. Burrow, Director

	TOTAL RECEIPTS			AVERAGE PRICE			VALUE		
	1919-20	1918-19	1917-18	1919-20	1918-19	1917-18	1919-20	1918-19	1917-18
August	1,509	5,537	657	32.37	30.75	25.37	$ 244,231	$ 851,313	$ 83,340
September	11,519	10,841	2,452	30.75	34.00	22.37	1,171,046	1,842,970	288,776
October	49,952	28,983	50,209	35.25	31.75	26.00	8,804,039	4,601,051	6,527,170
November	33,449	28,957	54,936	40.00	30.00	28.62	6,689,800	4,343,550	7,865,205
December	38,632	25,440	35,068	39.62	29.50	29.56	7,652,999	3,752,400	5,173,050
January	22,697	19,786	25,514	40.25	28.50	30.90	4,567,771	2,819,505	3,841,903
February	11,034	10,706	21,560	39.25	26.50	21.12	2,165,411	1,418,545	3,354,736
March	8,092	11,661	22,384	40.25	26.87	32.44	1,628,515	1,556,655	3,854,524
April	5,160	10,845	12,409	42.50	26.50	32.62	1,096,500	1,436,962	2,027,907
May	1,734	10,231	4,469	41.12	29.00	30.25	356,610	1,483,495	675,936
June	748	7,774	6,540	40.25	31.25	29.50	150,535	1,214,687	964,650
July	322	6,127	25,024	39.75	33.25	28.75	63,997	1,018,613	1,048,452
Total	184,848	176,888	261,249	38.45	29.82	28.50	$35,191,454	$26,339,746	$35,705,649

Average price per bale, 1919-20 ..... $192.25
Average price per bale last season 149.10

Increase per bale ..... $ 43.15

Little Rock Receipts and Arkansas and Total Crops for Twenty-two Seasons

Season	Little Rock Receipts	State Crop	Total Commercial Crop
1898-99	191,145	834,000	11,275,000
1899-1900	124,556	750,000	9,436,000
1900-01	205,129	718,000	10,383,000
1901-02	231,177	820,000	10,681,000
1902-03	266,073	1,000,000	10,728,000
1903-04	168,023	705,000	10,011,000
1904-05	218,043	905,000	13,566,000
1905-06	181,013	635,000	11,346,000
1906-07	241,732	940,000	13,511,000
1907-08	177,517	787,000	11,572,000
1908-09	271,756	1,052,000	13,825,000
1909-10	180,347	718,000	10,610,000
1910-11	207,345	846,000	12,120,000
1911-12	211,717	941,000	16,138,000
1912-13	181,821	820,000	14,167,000
1913-14	190,054	1,081,000	14,822,000
1914-15	205,904	982,000	15,108,000
1915-16	170,863	847,000	12,938,000
1916-17	236,548	1,228,000	12,941,000
1917-18	261,249	1,004,000	11,907,000
1918-19	176,888	914,000	11,640,000
1919-20	184,848	.....	.....

Local Consumption of Raw Cotton and Linters

Season 1916-17	2,021 Bales
Season 1917-18	3,917 Bales
Season 1918-19	6,498 Bales
Season 1919-20	8,263 Bales
Increase over last year	1,765 Bales

Linters

Season 1919-20

Receipts	11,699
Shipments	12,398
Stock	4,346

S. G. Dillard, Director

B. Phifer, Director

Comparative Statement of Receipts By Wagon and Rail

	RAIL			WAGON			TOTAL		
	1919-20	1918-19	1917-18	1919-20	1918-19	1917-18	1919-20	1918-19	1917-18
August	973	5,098	617	536	439	40	1,509	5,537	657
September	10,286	9,863	2,359	1,233	978	93	11,519	10,841	2,452
October	45,063	24,606	46,404	4,889	4,377	3,805	49,952	28,983	50,209
November	29,419	25,801	49,462	4,030	3,156	5,501	33,449	28,957	54,963
December	34,120	22,998	33,114	4,512	2,442	1,954	38,632	25,440	35,068
January	20,415	17,485	24,501	2,282	2,301	1,013	22,697	19,786	25,514
February	8,611	8,986	19,459	2,423	1,720	2,101	11,034	10,706	21,560
March	6,782	10,259	19,839	1,310	1,402	2,545	8,092	11,661	22,384
April	4,344	9,595	10,050	816	1,250	2,359	5,160	10,845	12,409
May	1,275	8,147	3,725	459	2,084	744	1,734	10,231	4,469
June	599	6,910	5,896	149	864	644	748	7,774	6,540
July	310	5,561	24,648	12	566	376	322	6,127	25,024
Total	162,197	155,309	240,074	22,651	21,579	21,175	184,848	176,888	261,249

Monthly Shipments and Stock on Hand

	SHIPMENTS			STOCK ON HAND		
	1919-20	1918-19	1917-18	1919-20	1918-19	1917-18
August	10,382	30,232	6,704	11,104	14,464	5,918
September	4,198	9,212	3,427	18,425	13,093	4,943
October	29,350	16,096	23,959	39,027	25,980	31,193
November	31,994	23,652	39,673	40,482	31,795	46,483
December	22,797	12,633	29,280	56,317	44,092	52,271
January	27,525	19,609	18,645	51,489	44,269	59,140
February	14,915	12,180	21,092	47,608	42,795	59,068
March	14,000	11,316	24,278	41,700	43,140	57,714
April	9,218	8,861	37,305	37,642	45,124	32,818
May	10,977	14,430	19,326	28,399	40,925	18,436
June	9,697	20,738	7,778	19,450	27,961	16,723
July	3,037	14,111	5,588	16,735	19,977	36,159
Total	187,090	193,070	237,055			

First Cotton Bloom and Bale Received at Little Rock

Year	Bloom	Bale
1910	July 1	August 31
1911	June 19	August 26
1912	June 19	August 21
1913	June 19	August 20
1914	June 12	August 19
1915	June 10	August 24
1916	June 17	August 16
1917	June 25	August 25
1918	June 15	August 16
1919	July 10	August 21
1920	June 17	

Price Middling Upland

	1919-20		1918-19		1917-18		1916-17	
	High	Low	High	Low	High	Low	High	Low
August	33.75	31.00	34.00	27.50	26.25	24.00	15.75	13.38
September	32.50	29.00	35.00	33.00	24.50	20.25	15.75	14.75
October	38.50	32.00	33.50	30.00	28.00	24.00	18.75	16c
November	41.50	38.50	30.50	29.50	29.75	27.75	20.50	18.50
December	40.75	38.50	30.50	28.50	30.00	29.38	20.50	17c
January	41.00	39.50	30.50	26.50	31.25	30.50	18.25	17.25
February	39.50	39.00	26.75	26.25	31.50	30.75	17c	-16.25
March	42.25	39.00	27.25	26.25	33.25	31.63	18.75	16.50
April	43.00	41.75	27.00	26.00	34.25	31.00	20.13	18.75
May	42.00	40.25	31.00	26.75	31.00	29.50	21.00	19.25
June	41.00	39.50	32.50	30.00	30.00	29.00	26c	-21.50
July	40.00	39.50	34.00	32.50	30.00	27.50	26c	-26c

Membership of the Little Rock Cotton Exchange

ACTIVE MEMBERSHIP

BUYERS AND SHIPPERS

Allison, W. T. & Co.
Aron, J. & Co.
Aronson-Simmons Co.
Atkinson, C. E.
Boyle, John F.
Burrow, C. C. & Co.
Carroll, C. A.
Cleaver, A. H. & Co.
Coate, Geo. B.
Dillard, S. G.
Eccles, Alexander & Co.
England, J. R., England, Ark.
Fisher Cotton Co., Greenville, Miss.
Hamberg, Ad. & Co.
Hannay, W. M. & Co.
Henson, P. E. & Co.
Hicks, J. E., England, Ark.
Jackson-Hill & Co.
Landman Cotton Co.
Lesser-Glodman Cotton Co.
Manget Bros. Co.
Martin, Dr. J. S.
McFadden Bros. Co.
Newburger Cotton Co.
Phifer & Heagen.
Pryor, J. F.
Rainwater Cotton Co.
Scroggin, J. J., Morrilton, Ark.
Scroggin, O. O.
Scroggin, W. O., Morrilton, Ark.
Topf, Henry O., North Little Rock.
West, S. Y. & Co.
Wiegel, Dave W.

FACTORS

Emerson-Spivey Cotton Commission Co.
Stegall, Pollock & Stevenson.

BANKS

American Bank of Commerce & Trust Co.
Bankers Trust Co.
Exchange National Bank.
Southern Trust Co.
Union & Mercantile Trust Co.

BROKERS

Hall, W. G.
Munds & Wooldridge.
O'Hara, F. C.
Shepard & Gluck, New Orleans.

COMPRESSES

Little Rock Compress Co.
St. Louis Cotton Compress Co.

ASSOCIATE MEMBERSHIP

LITTLE ROCK GRAIN EXCHANGE

Arkadelphia Milling Co., Arkadelphia, Ark.
Brown & Oglesby Cash Feed Stores.
Bowen Mill Products Co.
Campbell, The Co.
Caple & Stockton.
Cochran, H. K. Co.
Cuningham Commission Co.
Daniel, Dan.
Daniel, Joe, Mill & Elevator Co.
Darragh Co.
Davis, S. P.
Farmer-Wilson Co.
Gordy, C. L. Co.
Hayes Grain & Commission Co.
Munn Brokerage Co.
Niemeyer Grain Co.
Weinmann Milling Co.
Wilson, John R. Co.
LITTLE ROCK:
- Biscoe, J. E.
- Blass, Gus, Dry Goods Co.
- Blum, Sam.
- Chicago, Rock Island & Pacific Ry.
- Cudahy Packing Co.
- Democrat Printing & Lithograph Co.
- Estes, Dr. J. H.
- Daniel, T. J.
- Doyle-Kidd Dry Goods Co.
- Faver, E. M.
- Hamiter, J. H.
- Harris, J. B.
- Keatts, H.
- Missouri Pacific Railway Co.
- Reinman & Wolfort.
- Robinson-Roders Co.
- Smith, Sam W.
- Southwestern Bell Telephone Co.
- Tucker, F. W.
- Waddell, W. E.
- Western Union Telegraph Co.

COTTON
COTTON SEED & PRODUCTS

Bridewell, W. F. & Co.
Rose City Oil Mill.
Southern Cotton Oil Mill.
ALTHEIMER: Altheimer Supply Co.; J. C. McDonnell. Supply Co.; J. S. McDonnell.
ARKADELPHIA: S. B. Earle; W. V. Rogers.
ATKINS: Ira Darr; G. A. McLaren.
BIGELOW: John Lipsmeyer.
BOONEVILLE: W. R. Bevens & Sons.
CLARKSVILLE: G. A. Marlar.
CONWAY: Frauenthal & Swarz; Leo Hamberg; S. G. Smith.
DARDANELLE: Hess Mercantile Co.; W. D. Cotton.
DEVALL'S BLUFF: Sanders & Frohlich; T. O. Sparks.
EARLE: Cramer Cotton Co.
ENGLAND: Coleman & Goodbar; J. B. Duncan; D. H. Scroggin.
HAZEN: A. J. Barrett.
HOPE: J. D. Spragins.
HOT SPRINGS: W. H. Martin.
HOUSTON: Dr. W. H. Davis.
JACKSONVILLE: P. W. Dupree; A. F. Henry.
KEO: C. M. Flynn.
LANGFORD: Earl W. Frazier.
LONOKE: Hamberg, Leo.
MALVERN: J. T. Archer; Ralph E. Adams.
MAYFLOWER: Wiley Mosley.
MEMPHIS: Reese, H. K.
MORRILTON: Earle Bros. Co.; Scroggin Mercantile Co.
NEWPORT: Tom Hutson.
NEW ORLEANS: Hayward & Sons.
NEW YORK: N. L. Carpenter & Co.; Hubbard Bros. Co.
NORTH LITTLE ROCK: C. N. Alexander; Adolph Jacobson; Mark Valentine.
OLA: J. M. Harkey's Sons.
PARAGOULD: Saul Bertig.
PLAINVIEW: Clement-Blount & Co.
PERRY: Burrow Mercantile Co.
PINE BLUFF: R. H. Allen, Jr.
PLUMERVILLE: J. W. Fryer.
PORTLAND: S. L. Adams.
PRESCOTT: W. K. Buchanan.
SEARCY: Robbins-Sanford Co.
WING: Judge R. T. Compton.

IN MEMORY
Of Our Deceased Member
GUY CULVER SMITH
Died March 3, 1920

133
20/21

UNIVERSITY OF ILLINOIS LIBRARY

AUG 1 6 1921

H. M. BENNETT
President

Annual Cotton Statistics

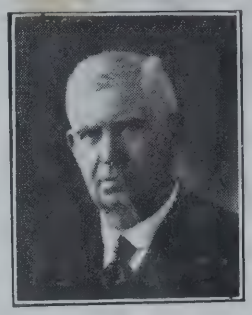

C. C. BURROW
Vice-President

Little Rock Cotton Exchange

Season of 1920-21

COTTON EXCHANGE BUILDING

H. M. BENNETT ..... *President*
C. C. BURROW ..... *Vice-President*
B. O. JACKSON ..... *Secretary-Treasurer*

BOARD OF DIRECTORS

B. PHIFER — S. G. DILLARD
S. Y. WEST — GEO. W. ROGERS

AUGUST PROBST, *Superintendent*

B. O. JACKSON
Secretary-Treasurer

PAST PRESIDENTS

AD HAMBERG	1916
JOHN MONTEATH	1917
O. O. SCROGGIN	1918
S. G. DILLARD	1919
S. Y. WEST	1920

Little Rock Cotton Receipts, Season 1920-21
226,501 Bales

Value, $17,631,055

AUGUST PROBST
Superintendent

DEMOCRAT P. & L. CO. LITTLE ROCK.

S. Y. WEST
Director

Little Rock Monthly Cotton Statement

RECEIPTS, AVERAGE PRICE AND VALUE

For the Season 1920-1921

Compared with 1919-20 and 1918-19

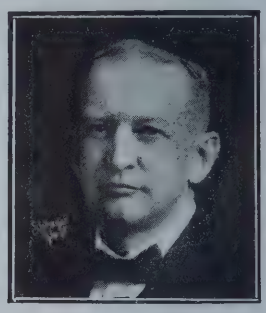

GEO. W. ROGERS
Director

	TOTAL RECEIPTS			AVERAGE PRICE			VALUE		
	1920-21	1919-20	1918-19	1920-21	1919-20	1918-19	1920-21	1919-20	1918-19
August	736	1,509	5,537	36.75	32.37	30.75	$ 133,398	$ 244,231	$ 851,313
September	4,347	11,519	10,841	27.75	30.75	34.00	603,146	1,171,046	1,842,970
October	38,123	49,952	28,983	22.00	35.25	31.75	4,193,530	8,804,039	4,601,051
November	42,149	33,449	28,957	18.25	40.00	30.00	3,846,096	6,689,800	4,343,550
December	35,033	38,632	25,440	14.75	39.62	29.50	2,583,683	7,652,999	3,752,400
January	16,373	22,697	19,786	14.50	40.25	28.50	1,188,042	4,567,771	2,819,505
February	13,992	11,034	10,706	13.00	39.25	26.50	909,480	2,165,411	1,418,545
March	14,637	8,092	11,661	11.50	40.25	26.87	841,627	1,628,515	1,556,655
April	17,534	5,160	10,845	11.75	42.50	26.50	942,452	1,096,500	1,436,962
May	22,586	1,734	10,231	11.25	41.12	29.00	1,281,855	356,610	1,483,495
June	12,529	748	7,774	10.75	40.25	31.25	663,491	150,535	1,214,687
July	8,462	322	6,127	10.50	39.75	33.25	444,255	63,997	1,018,613
Total	226,501	184,848	176,888	16.90	38.45	29.82	$17,631,055	$35,191,454	$26,339,746

Average price per bale, 1920–21	$ 84.50
Average price per bale last season	192.25
Decrease per bale	$107.75

Little Rock Receipts and Arkansas and Total Crops for Twenty-three Seasons

Season	Little Rock Receipts	State Crop	Total Commercial Crop
1898–99	191,145	834,000	11,275,000
1899–1900	124,556	750,000	9,436,000
1900–01	205,129	718,000	10,383,000
1901–02	231,177	820,000	10,681,000
1902–03	266,073	1,000,000	10,728,000
1903–04	168,023	705,000	10,011,000
1904–05	218,043	905,000	13,566,000
1905–06	181,013	635,000	11,346,000
1906–07	241,732	940,000	13,511,000
1907–08	177,517	787,000	11,572,000
1908–09	271,756	1,052,000	13,825,000
1909–10	180,347	718,000	10,610,000
1910–11	207,345	846,000	12,120,000
1911–12	211,717	941,000	16,138,000
1912–13	181,821	820,000	14,167,000
1913–14	190,054	1,081,000	14,822,000
1914–15	205,904	982,000	15,108,000
1915–16	170,863	847,000	12,938,000
1916–17	236,548	1,228,000	12,941,000
1917–18	261,249	1,004,000	11,907,000
1918–19	176,888	914,000	11,640,000
1919–20	184,848	899,000	12,443,000
1920–21	226,501	.....	.....

Local Consumption of Raw Cotton and Linters

Season 1916-17	2,021 Bales
Season 1917-18	3,917 Bales
Season 1918-19	6,498 Bales
Season 1919-20	8,263 Bales
Season 1920-21	5,506 Bales

Linters

	Season 1920-21	1919-20
Receipts	3,425	11,699
Shipments	6,126	12,398
Stock	1,545	4,346

S. G. DILLARD
Director

Comparative Statement of Receipts by Wagon and Rail

B. PHIFER
Director

	RAIL			WAGON			TOTAL		
	1920-21	1919-20	1918-19	1920-21	1919-20	1918-19	1920-21	1919-20	1918-19
August	731	973	5,098	5	536	439	736	1,509	5,537
September	3,934	10,286	9,863	412	1,233	978	4,347	11,519	10,841
October	34,656	45,063	24,606	3,467	4,889	4,377	38,123	49,952	28,983
November	36,175	29,419	25,801	5,974	4,030	3,156	42,149	33,449	28,957
December	30,843	34,120	22,998	4,190	4,512	2,442	35,033	38,632	25,440
January	13,792	20,415	17,485	2,581	2,282	2,301	16,373	22,697	19,786
February	11,703	8,611	8,986	2,289	2,423	1,720	13,992	11,034	10,706
March	13,095	6,782	10,259	1,542	1,310	1,402	14,637	8,092	11,661
April	16,073	4,344	9,595	1,461	816	1,250	17,534	5,160	10,845
May	20,967	1,275	8,147	1,619	459	2,084	22,586	1,734	10,231
June	11,538	599	6,910	991	149	864	12,529	748	7,774
July	7,796	310	5,561	666	12	566	8,462	322	6,127
Total	201,303	162,197	155,309	25,198	22,651	21,579	226,501	184,848	176,888

Monthly Shipments and Stock on Hand

	SHIPMENTS			STOCK ON HAND		
	1920-21	1919-20	1918-19	1920-21	1919-20	1918-19
August	2,370	10,382	30,232	15,101	11,104	14,464
September	2,154	4,198	9,212	17,294	18,425	13,093
October	19,156	29,350	16,096	36,261	39,027	25,980
November	27,114	31,994	23,652	51,296	40,482	31,795
December	23,800	22,797	12,633	62,529	56,317	44,092
January	16,346	27,525	19,609	62,556	51,489	44,269
February	12,345	14,915	12,180	64,203	47,608	42,795
March	12,898	14,000	11,316	65,942	41,700	43,140
April	17,095	9,218	8,861	66,381	37,642	45,124
May	19,066	10,977	14,430	69,901	28,399	40,925
June	23,245	9,697	20,738	61,185	19,450	27,961
July	15,960	3,037	14,111	53,687	16,735	19,977
Total	189,549	187,090	193,070	.....	.....	.....

First Cotton Bloom and Bale Received at Little Rock

Year	Bloom	Bale
1910	July 1	August 31
1911	June 19	August 26
1912	June 19	August 21
1913	June 19	August 20
1914	June 12	August 19
1915	June 10	August 24
1916	June 17	August 16
1917	June 25	August 25
1918	June 15	August 16
1919	July 10	August 21
1920	June 17	August 17
1921	June 17	.....

Price Middling Upland

	1920–21	1919–20	1918–19	1917–18	1916–17
	High Low	High Low	High Low	High Low	High Low
August	38.50–31.00	33.75–31.00	34.00–27.50	26.25–24.00	15.75–13.38
September	30.00–25.00	32.50–29.00	35.00–33.00	24.50–30.25	15.75–14.75
October	24.00–20.00	38.50–32.00	33.50–30.00	28.00–24.00	18.75–16c
November	21.00–15.50	41.50–38.50	30.50–29.50	29.75–27.75	20.50–18.50
December	15.50–14.00	40.75–38.50	30.50–28.50	30.00–29.38	20.50–17c
January	15.00–14.00	41.00–39.50	30.50–26.50	31.25–30.50	18.25–17.25
February	14.00–12.00	39.50–39.00	26.75–26.25	31.50–30.75	17c –16.25
March	12.00–11.25	42.25–39.00	27.25–26.25	33.25–31.63	18.75–16.50
April	11.25–10.25	43.00–41.75	27.00–26.00	34.25–31.00	20.13–18.75
May	11.50–11.00	42.00–40.25	31.00–26.75	31.00–29.50	21.00–19.25
June	11.50–10.00	41.00–39.50	32.50–30.00	30.00–29.00	26c –21.50
July	10.75–10.25	40.00–39.50	34.00–32.50	30.00–27.50	26c –26c

MEMBERSHIP OF THE LITTLE ROCK COTTON EXCHANGE

ACTIVE MEMBERSHIP

BUYERS AND SHIPPERS

Allison, W. T. & Co.
Anderson-Clayton & Co.
Aronson-Simmons Co.
Atkinson, C. E.
Black, W. T.
Boyle, John F.
Brown, Robt. A.
Burrow, C. C. & Co.
Carroll, C. A.
Cleaver, A. H. & Co.
Coate, Geo. B.
Connelley, J. A.
Dillard, S. G.
Eccles, Alexander & Co.
England, J. R., England, Ark.
Fisher Cotton Co., Greenville, Miss.
Hamberg, Ad. & Co.
Hannay, W. M. & Co.
Henson, P. E. & Co.
Hicks, J. E., England, Ark.
Jackson-Hill & Co.
Lesser-Goldman Cotton Co.
Manget Bros. Co.
Martin, Dr. J. S.
McFadden, Geo. H., Bros. Co.
Newburger Cotton Co.
Phifer & Heagen.
Scroggin, J. J., Morrilton, Ark.
Scroggin, O. O.
Scroggin, W. O., Morrilton, Ark.
Simpson, Wm.
Tiffany, G. S. & Co.
Topf, Henry O., North Little Rock.
West, S. Y. & Co.
Wiegel, Dave W.

FACTORS

Conway, Claibourne W.
Emerson-Spivey Cotton Commission Co.
Stegall, Pollock & Stevenson.

BANKS

American Bank of Commerce & Trust Co.
Bankers Trust Co.
Exchange National Bank.
Southern Trust Co.
Union & Mercantile Trust Co.

BROKERS

Hall, W. G.
Munds & Wooldridge.

COMPRESSES

Little Rock Compress Co.
St. Louis Cotton Compress Co.

ASSOCIATE MEMBERSHIP

LITTLE ROCK GRAIN EXCHANGE

Arkadelphia Milling Co., Arkadelphia, Ark.
Brown & Oglesby Cash Feed Stores.
Bowen Mill Products Co.
Caple & Stockton.
Cochran, H. K. Co.
Cuningham Commission Co.
Daniel & Farmer.
Darragh Co.
Davis, S. P.
Farmer-Wilson Co.
Gordy, C. L. Co.
Hayes Grain & Commission Co.
Morrilton Milling Co., Morrilton, Ark.
Munn Brokerage Co.
Niemeyer Grain Co.
Weinmann Milling Co.
Wilson, John R. Co.

LITTLE ROCK:

Biscoe, J. E.
Blass, Gus, Dry Goods Co.
Blum, Sam
Chicago, Rock Island & Pacific Ry.
Cudahy Packing Co.
Daniel, T. J.
Democrat Printing & Lithographing Co.
Doyle-Kidd Dry Goods Co.
Estes, Dr. J. H.
Faver, E. M.
Hamiter, J. H.
Harris, J. B.
Keatts, H.
Missouri Pacific Railway Co.
Plunkett, R. E.
Reinman & Wolfort.
Robinson-Roders Co.
St. Louis Southwestern Railway Co.
Smith, Sam W.
Southwestern Bell Telephone Co.
Tucker, F. W.
Waddell, W. E.
Western Union Telegraph Co.

COTTON COTTONSEED & PRODUCTS

Bridewell, W. F. & Co.
Rose City Oil Mill.
Southern Cotton Oil Mill.

ALTHEIMER: Altheimer Supply Co., J. S. McDonnell.
ARKADELPHIA: S. B. Earle, W. V. Rogers.
ARKANSAS CITY: B. F. Young, B. O. Zellner.
ATKINS: Ira Darr, G. A. McLaren.
BOONEVILLE: W. R. Bevens & Sons.
CLARKSVILLE: G. A. Marlar.
CLINTON: J. W. Hatchett.
CONWAY: Frauenthal & Schwarz, Leo Hamberg, S. G. Smith.
DARDANELLE: Hess Mercantile Co., W. D. Cotton.
DEVALL'S BLUFF: Sanders & Frohlich.
EARLE: Cramer Cotton Co.
ENGLAND: Coleman & Goodbar, J. B. Duncan, D. H. Scroggin.
HAZEN: A. J. Barrett.
HOPE: J. D. Spragins.
HOT SPRINGS: W. H. Martin, A. L. Watkins.
HOUSTON: Dr. W. H. Davis.
JACKSONVILLE: P. W. Dupree, A. F. Henry.
KEO: C. M. Flynn.
LANGFORD: Earl W. Frazier.
LONOKE: Hamberg, Walter.
MALVERN: J. T. Archer, Ralph E. Adams.
MAYFLOWER: Wiley, Mosley.
MEMPHIS: Reese, H. K.
MORRILTON: Earle Bros. Co., Scroggin Mercantile Co.
NEWPORT: Tom Hutson.
NEW ORLEANS: Hayward & Sons.
NEW YORK: Hubbard Bros. Co.
NORTH LITTLE ROCK: C. N. Alexander, Adolph Jacobson, Mark Valentine.
OLA: J. M. Harkey's Sons.
PARAGOULD: Saul Bertig.
PLAINVIEW: Clement-Blount & Co.
PERRY: Burrow Mercantile Co., Permenter & Oates.
PLUMERVILLE: J. W. Fryer.
PORTLAND: S. L. Adams.
SAVANNAH, GA.: W. G. Strobhar.
SEARCY: Robbins-Sanford Co.
WILMOT: R. B. McCombs.

IN MEMORY
Of Our Deceased Member
JUDGE R. T. COMPTON
WING, ARK.
Died March 1, 1921

338.1
L733
1922/23

PROPERTY OF ILLINOIS LIBRARY
AUG

B. O. JACKSON
President

Annual Cotton Statistics

C. H. BUCKLEY
Vice-President

Little Rock Cotton Exchange

Season of 1922-1923

LITTLE ROCK COTTON EXCHANGE BUILDING

OFFICERS

B. O. JACKSON ..... *President*
C. H. BUCKLEY ..... *Vice-President*
GEO. B. COATE ..... *Secretary-Treasurer*
AUGUST PROBST ..... *Superintendent*

DIRECTORS

F. C. O'HARA
B. PHIFER
Z. B. CURTIS
D. C. HARRIS

PAST PRESIDENTS

AD HAMBERG	1916
JOHN MONTEATH	1917
O. O. SCROGGIN	1918
S. G. DILLARD	1919
S. Y. WEST	1920
H. M. BENNETT	1921
C. C. BURROW	1922

GEO. B. COATE
Secretary-Treasurer

LITTLE ROCK COTTON RECEIPTS, SEASON 1922-23
171,315 BALES
VALUE, $19,798,217.00

AUGUST PROBST
Superintendent

F. C. O'HARA
Director

Little Rock Monthly Cotton Statement

RECEIPTS, AVERAGE PRICE AND VALUE

For the Season 1922-1923

Compared with 1921-1922 and 1920-1921

Z. B. CURTIS
Director

	TOTAL RECEIPTS			AVERAGE PRICE POUND			VALUE		
	1922-23	1921-22	1920-21	1922-23	1921-22	1920-21	1922-23	1921-22	1920-21
August	1,242	9,016	736	21.37	12.75	36.75	$ 132,807	$ 575,270	$ 133,398
September	35,396	19,354	4,347	20.87	18.37	27.75	3,692,572	1,777,665	603,146
October	64,493	44,243	38,123	21.62	20.00	22.00	6,971,693	4,424,300	4,193,530
November	37,846	25,879	42,149	24.56	18.12	18.25	4,647,488	2,344,637	3,846,096
December	14,911	27,030	35,033	25.70	17.87	14.75	1,916,063	2,415,130	2,583,683
January	7,962	13,443	16,373	27.12	17.25	14.50	1,079,647	1,158,458	1,188,042
February	3,365	14,036	13,992	28.56	16.88	13.00	480,522	1,184,638	909,480
March	3,112	11,806	14,637	29.62	16.88	11.50	460,887	996,426	841,627
April	1,352	6,663	17,534	28.25	16.88	11.75	200,970	562,367	942,452
May	722	8,689	22,586	26.50	18.62	11.25	95,665	808,945	1,281,855
June	333	3,737	12,529	27.75	21.12	10.75	46,204	394,629	663,491
July	581	1,872	8,462	25.39	22.00	10.50	73,699	206,920	444,255
Total	171,315	185,768	226,501	25.60	17.81	16.90	$19,798,217	$16,984,373	$17,631,055

Average price per bale, 1922-23	$128.00
Average price per bale last season	89.05
Increase per bale	$ 38.95

LITTLE ROCK AVERAGE

Price and Receipts for Twenty Seasons.

Season	Little Rock Av. Price	Little Rock Receipts
1903-04	11.75	168,023
1904-05	8.50	218,043
1905-06	10.80	181,013
1906-07	10.75	241,733
1907-08	10.75	177,517
1908-09	10.06	271,756
1909-10	13.75	180,349
1910-11	14.50	207,354
1911-12	10.62	211,717
1912-13	11.88	181,821
1913-14	12.75	192,704
1914-15	7.50	206,122
1915-16	11.84	170,863
1916-17	20.03	236,548
1917-18	28.50	261,249
1918-19	29.82	176,888
1919-20	38.45	184,848
1920-21	16.90	226,501
1921-22	17.81	185,768
1922-23	25.60	171,315

ARKANSAS AND UNITED STATES

Acreage Planted and Bales Ginned for Twenty Seasons.

	ARKANSAS		UNITED STATES	
Season	Acreage Planted (000 omitted)	Bales Ginned	Acreage Planted (000 omitted)	Bales Ginned
1903-04	1,796	715,588	27,052	9,819,969
1904-05	2,173	901,223	31,215	13,451,337
1905-06	1,723	598,915	27,110	10,495,105
1906-07	2,097	894,268	31,374	12,983,201
1907-08	1,902	751,851	29,660	11,057,822
1908-09	2,290	996,093	32,444	13,086,005
1909-10	2,153	697,603	32,044	10,072,731
1910-11	2,238	798,156	32,403	11,568,334
1911-12	2,363	908,014	36,045	15,553,073
1912-13	1,991	770,937	34,283	13,488,539
1913-14	2,502	1,038,293	37,089	13,982,811
1914-15	2,480	999,237	36,832	15,905,840
1915-16	2,170	789,583	31,412	11,068,173
1916-17	2,600	1,102,671	34,985	11,463,915
1917-18	2,740	953,587	33,841	11,248,242
1918-19	2,991	957,118	36,008	11,906,480
1919-20	2,725	867,177	33,566	11,325,532
1920-21	2,980	1,182,010	35,878	13,270,970
1921-22	2,382	788,047	30,509	7,977,778
1922-23	2,853	1,010,428	34,852	9,729,048

338.1
L723
1922/23

B. PHIFER
Director

LITTLE ROCK SALES
(purchased by members)

August	$ 1,695
September	79,469
October	109,596
November	46,283
December	24,721
January	19,142
February	11,718
March	7,659
April	8,237
May	2,198
June	587
July	859
Total	$312,164

D. C. HARRIS
Director

Comparative Statement of Receipts by Wagon and Rail

	RAIL			WAGON			TOTAL		
	1922-23	1921-22	1920-21	1922-23	1921-22	1920-21	1922-23	1921-22	1920-21
August	926	7,965	731	316	1,051	5	1,242	9,016	736
September	32,387	17,641	3,934	3,009	1,713	412	35,396	19,354	4,347
October	58,190	39,660	34,656	6,313	4,583	3,467	64,493	44,243	38,123
November	33,941	22,556	36,175	3,905	3,323	5,974	37,846	25,879	42,149
December	13,335	23,712	30,843	1,576	3,318	4,190	14,911	27,030	35,033
January	6,808	12,417	13,792	1,154	1,026	2,581	7,962	13,443	16,373
February	2,678	12,971	11,703	687	1,065	2,289	3,365	14,036	13,992
March	2,012	10,883	13,095	1,100	923	1,542	3,112	11,806	14,637
April	1,078	5,785	16,073	274	878	1,461	1,352	6,663	17,534
May	597	8,040	20,967	125	649	1,619	722	8,689	22,586
June	147	3,208	11,538	186	529	991	333	3,737	12,529
July	480	1,558	7,796	101	314	666	581	1,872	8,462
Total	152,569	166,396	201,303	18,746	19,372	25,198	171,315	185,768	226,501

Monthly Shipments and Stock on Hand

	SHIPMENTS			STOCK ON HAND		
	1922-23	1921-22	1920-21	1922-23	921-22	1920-21
August	3,690	25,570	2,370	14,478	37,133	15,101
September	13,401	17,940	2,154	36,473	38,547	17,294
October	37,024	33,914	19,156	63,942	48,876	36,261
November	38,545	22,219	27,114	63,253	52,536	51,296
December	18,452	12,151	23,800	59,712	67,415	62,529
January	14,749	17,480	16,346	52,936	63,378	62,556
February	13,611	13,801	12,345	42,684	63,613	64,203
March	13,524	18,301	12,898	32,272	57,118	65,942
April	8,293	12,937	17,095	25,351	50,844	66,381
May	6,365	19,682	19,066	19,708	39,851	69,901
June	4,366	17,874	23,245	15,675	25,714	61,185
July	3,245	10,660	15,960	13,011	16,926	53,687
Total	175.230	222,529	189,549			

First Cotton Bloom and Bale Received at Little Rock

Year	Bloom	Bale
1911	June 19	August 26
1912	June 19	August 21
1913	June 19	August 20
1914	June 12	August 19
1915	June 10	August 24
1916	June 17	August 16
1917	June 25	August 25
1918	June 15	August 16
1919	July 10	August 21
1920	June 17	August 17
1921	June 17	August 23
1922	June 18	August 12
1923	June 25	

Price Middling Upland

	1922-23 High Low	1921-22 High Low	1920-21 High Low	1919-20 High Low	1918-19 High Low
August	22.00-20.75	14.50-11.00	38.50-31.00	33.75-31.00	34.00-27.50
September	21.75-20.00	20.75-16.00	30.00-25.00	32.50-29.00	35.00-33.00
October	23.25-20.00	21.00-19.00	24.00-20.00	38.50-32.00	33.50-30.00
November	25.87-23.25	19.00-17.25	21.00-15.50	41.50-38.50	30.50-29.50
December	26.50-24.88	18.25-17.50	15.50-14.00	40.75-38.50	30.50-28.50
January	28.00-26.25	18.00-16.50	15.00-14.00	41.00-39.50	30.50-26.50
February	29.88-27.25	17.25-16.50	14.00-12.00	39.50-39.00	26.75-26.25
March	30.50-28.75	17.00-16.75	12.00-11.25	42.25-39.00	27.25-26.00
April	29.00-27.50	17.00-16.75	11.25-10.25	43.00-41.75	27.00-26.00
May	27.50-25.75	20.00-17.25	11.50-11.00	42.00-40.25	31.00-26.75
June	28.75-26.75	22.25-20.00	11.50-10.00	41.00-39.50	32.50-30.00
July	28.00-22.75	22.50-21.50	10.75-10.25	40.00-39.50	34.00-32.50

MEMBERSHIP OF THE LITTLE ROCK COTTON EXCHANGE

ACTIVE MEMBERSHIP

BUYERS AND SHIPPERS

Anderson-Clayton & Co.
Aronson-Simmons Co.
Black, W. T.
Boyle, John F.
Burrow, C. C. & Co.
Coate, Geo. B.
Dillard, S. G.
England, J. R., England, Ark.
Fisher Cotton Co., Greenville, Miss.
Gough Cotton Co.
Hall, W. G.
Hamberg, Ad. & Son Cotton Co.
Hannay, W. M. & Co.
Henson, P. E. & Co.
Hicks, J. E., England, Ark.
Jackson, Hill & Co.
Japan Cotton Trading Co.
Lesser-Goldman Cotton Co.
Martin, Dr. J. S.
Monteath, John
McFadden, Geo. H. & Bros. Agency
McDavitt and Greene
Newburger Cotton Co.
Nussbaum, Herman, Galveston, Tex.
Owen, Clinton M.
Phifer, Heagen & Worley
Robinson, John L. & Co.
Scroggin, J. J., Morrilton, Ark.
Scroggin, O. O. & Co.
Scroggin, W. O.
Simpson, Wm. Cotton Co.
Tiffany, G. S. & Co.
Topf, Henry O., North Little Rock
West, S. Y. & Co.

FACTORS

Conway, Claibourne W.
Emerson-Spivey Cotton Commission Co.

BANKS

American Bank of Commerce & Trust Co.
Bankers Trust Co.
Exchange National Bank
Southern Trust Co.
Union Trust Co.

BROKERS

Hewes, W. A.
McClure, R. E.
O'Hara, F. C.
Wooldridge, R. D.

COMPRESSES

Little Rock Compress Co.
St. Louis Cotton Compress Co.

ASSOCIATE MEMBERSHIP

LITTLE ROCK GRAIN EXCHANGE

Arkadelphia Milling Co., Arkadelphia, Ark.
Brown & Pearson Cash Feed Stores
Caple & Stockton
Cherry, L. W.
Cochran, H. K. Company
Cuningham-Thibault Milling Co.
Darragh Company
Davis, S. P.
Farmer, E. L. Company
Gordy, C. L., Company
Hayes Grain & Commission Co.
Geo. Niemeyer Grain Co.
Peek Bros.
Riley Feed Manufacturing Co., Pine Bluff
Rose City Milling Co.
J. F. Weinmann Milling Co.
Whyte Commission Co., Pine Bluff
Wilson, John R., Co.
Wilson, W. R., Co.

COTTONSEED AND PRODUCTS

Bridewell, W. F. & Co.
Little Rock Cotton Oil Mill
Rose City Oil Mill
Southern Cotton Oil Mill
LITTLE ROCK:
- Blass, Gus Co.
- Blum, Sam
- Chicago, Rock Island & Pacific Ry. Co.
- Cotton Insurance Association
- Cudahy Packing Co.
- Democrat Printing & Lithographing Co.
- Doyle Dry Goods Co.
- Dungan, W. T.
- Estes, Dr. J. H.
- Faver, E. M.
- Glover, W. C.
- Hamiter, J. H.
- Herring, W. J.
- Hollowell, Chas. L.
- Missouri Pacific Railway Co.
- Myers, R. B.
- Pryor, J. F.
- Rand, J. C.
- Ratcliffe, Cummins
- Schaad, Ben. D.
- St. Louis-Southwestern Railway Co.
- Southwestern Bell Telephone Co.
- Stevenson, G. S.
- Terrell, T. J.
- Western Union
- Young, Rogers

ALTHEIMER: Altheimer Supply Co., J. S. McDonnell.
ARKADELPHIA: J. W. Patterson.
ATKINS: Ira Darr, G. A. McLaren.
BELLEVILLE: M. F. Sadler.
BISCOE: Ben F. Scroggin.
BLEVINS: H. M. Stephens.
BLUFFTON: C. S. Choate.
BOONEVILLE: W. R. Bevens & Sons, Hoyle May, U. C. May, T. J. Jones.
CLARKSVILLE: R. D. Dunlap, Louis Werner.
CONWAY: Frauenthal & Schwartz, Leo Hamberg, S. G. Smith, J. E. Little.
DARDANELLE: Hess Mercantile Co.
DERMOTT: Kimpel & Gaines Cotton Co.
DeVALLS BLUFF: Sanders & Frolich.
EL DORADO: C. E. Atkinson.
ENGLAND: J. B. Duncan, D. H. Scroggin, W. J. Somers, James H. Gibson, J. W. Griggs, H. M. Clay, Brents & Petty, Malone & Rye.
GILLETT: Carroll Sanders.
HAZEN: A. J. Barrett.
JACKSONVILLE: P. W. Dupree, A. F. Henry.
KERR: R. S. Armstrong.
LONOKE: Walter Hamberg, W. H. Bransford.
MALVERN: Ralph E. Adams.
MAYFLOWER: Wiley Mosley.
MEMPHIS: H. K. Reese, J. B. Turner.
MORRILTON: Earle Bros. Co., Scroggin Mercantile Co., J. F. Cantrell, E. J. Massey, J. R. Dillon, J. W. Fryer.
MENEFEE: M. House.
McRAE: McRae Cotton Co.
NEWPORT: Tom Hutson.
NEW YORK: Hubbard Bros. Co.
NORTH LITTLE ROCK: C. N. Alexander, Mark Valentine.
OLA: O. J. Harkey.
PLAINVIEW: Clement-Blount & Co.
PERRY: Burrow Mercantile Co., O. O. Oates.
SEARCY: Robbins-Sanford Co.
WOODSIN: O. H. & W. E. Wilson.

338.1
L733
1939/40

THE LIBRARY OF THE
UNIVERSITY OF ILLINOIS

LITTLE ROCK COTTON EXCHANGE

ANNUAL COTTON STATEMENT

SEASON 1939-40

SALES - AVERAGE PRICE - & VALUE OF COTTON ON LOCAL MARKET.

SEASON -	SALES 1939-40	SALES 1938-39	AVERAGE PRICE 1939-40	AVERAGE PRICE 1938-39	VALUE 1939-40	VALUE 1938-39
August - -	4,274	277	9.00	8.30	$ 192,330.	$ 10,668.
September -	35,705	25,918	9.09	7.96	1,622,792.	1,102,723.
October - -	83,383	42,575	8.93	8.39	3,723,050.	1,745,385.
November -	28,220	16,744	9.14	8.37	1,289,654.	671,171.
December -	21,407	4,682	10.28	8.25	1,100,319.	193,132.
January - -	4,209	3,573	10.12	8.30	212,975.	148,279.
February -	1,902	536	10.57	8.26	100,520.	22,136.
March - - -	274	391	10.37	8.44	14,206.	16,500.
April - - -	1,433	566	10.44	8.43	74,802.	23,856.
May - - -	840	413	9.92	9.04	41,664.	18,662.
June - - -	1,662	2,354	10.27	9.33	85,343.	109,814.
July - - -	964	5,913	10.35	9.21	49,887.	244,939.
TOTAL	184,273	103,942	9.87	8.52	$8,507,542.	4,307.265.

LOCAL RECEIPTS - SHIPMENTS & STOCK ON HAND

SEASON -	By - Rail	Truck	Total	Shipments	Stock on hand
1939-40 - -	86,615	29,705	116,320	140,690	119,312 (7/31st
1938-39 - -	65,156	61,788	126,944	69,658	143,686
1937-38 - -	96,631	49,966	146,597	91,816	86,400
1936-37 - -	168,376	25,861	194,237	204,561	31,619
1935-36 - -	154,262	11,395	165,657	164,056	41,951
1934-35 - -	72,806	14,201	87,007	76,852	40,350
1933-34 - -	99,950	19,233	119,183	132,992	30,195

FIRST BALES RECEIVED AT LITTLE ROCK

SEASON -					
1939 - -	August 14th		1934 - -	August 14th	
1938 - -	" 8th		1933 - -	" 11th	
1937 - -	" 7th		1932 - -	" 14th	
1936 - -	" 8th		1931 - -	" 14th	
1935 - -	" 29th				

ACREAGE HARVESTED - YIELD PER ACRE - BALES GINNED

SEASON -	ARKANSAS ACREAGE (1000's)	ARKANSAS YIELD	ARKANSAS BALES (1000's)	TOTAL CROP ACREAGE (1000's)	TOTAL CROP YIELD	TOTAL CROP BALES (1000's)
1939-40 - -	2,125	319	1,421	23,805	237.9	11,815
1938-39 - -	2,125	304	1,301	24,248	235.8	11,620
1937-38 - -	3,059	287	1,808	33,930	265.0	18,241
1936-37 - -	2,731	227	1,295	30,028	197.9	12,399
1935-36 - -	2,137	191	853	27,335	186.3	10,638
1934-35 - -	2,167	192	875	26,866	171.6	9,637
1933-34 - -	2,537	197	1,050	29,383	212.7	13,047
1932-33 - -	2,378	187	1,327	35,891	173.5	13,002
1931-32 - -	3,292	276	1,907	38,704	211.5	17,096

HIGH AND LOW PRICE MIDDLING UPLAND COTTON

	1939-40 HIGH	1939-40 LOW	1938-39 HIGH	1938-39 LOW	1937-38 HIGH	1937-38 LOW
August - - -	9.35	8.75	8.50	8.05	11.15	9.00
September - -	9.65	8.75	8.15	7.75	9.20	7.90
October - - -	9.20	8.75	8.60	8.05	8.25	7.55
November - -	9.55	8.70	8.50	8.25	8.00	7.50
December - -	11.10	9.65	8.45	8.00	8.25	7.70
January - -	10.80	10.05	8.50	8.20	8.45	8.15
February - -	10.80	10.15	8.45	8.15	9.15	8.35
March - - - -	10.60	10.15	8.60	8.25	9.05	8.40
April - - - -	10.55	10.25	8.60	8.10	8.80	8.25
May - - - - -	10.55	9.10	9.40	8.55	8.60	7.65
June - - - -	*10.35	10.25	9.50	9.00	8.75	7.80
July - - - -	*10.35	10.35	9.50	8.95	9.10	8.55

*Quotations at fixed price during June and July, based on loan values.

Yours truly,
W. T. BLACK,
Secretary

Little Rock, Arkansas
August 1, 1940

338.1
L733
1940/41

THE LIBRARY OF THE
FEB 1 1942
UNIVERSITY OF ILLINOIS

LITTLE ROCK COTTON EXCHANGE

ANNUAL COTTON STATEMENT

SEASON 1940-41

SALES - AVERAGE PRICE - & VALUE OF COTTON ON LOCAL MARKET

SEASON	SALES 1940-41	SALES 1939-40	AVERAGE PRICE 1940-41	AVERAGE PRICE 1939-40	VALUE 1940-41	VALUE 1939-40
August	755	4,274	10.24	9.00	$ 38,693.	$ 192.330.
September	13,126	35,705	9.36	9.09	610,351.	1,622.792.
October	41,620	83,383	9.14	8.93	1,911,003.	3,723,050.
November	29,820	28,330	9.28	9.14	1,388,079.	1,289,654.
December	26,785	21,407	9.57	10.28	1,281,729.	1,100,319.
January	34,868	4,209	9.87	10.12	1,720,548.	212,975.
February	9,559	1,902	9.87	10.57	472,254.	100,520.
March	11,644	274	10.32	10.37	594,114.	14,206.
April	5,834	1,433	10.84	10.44	315,682.	74,802.
May	38,676	840	12.00	9.92	2,348,282.	41,664.
June	11,450	1,662	13.63	10.27	770,279.	85,343.
July	5,022	964	15.38	10.35	386,164.	49,887.
TOTAL	229,159	184,273	10.79	9.87	$11,837,178.	$8,507,542.

LOCAL RECEIPTS - SHIPMENTS & STOCK ON HAND

SEASON	By- Rail	Truck	Total	Shipments	Stock on hand
1940-41	102,308	44,943	147,251	170,754	97,981 (7/31
1939-40	86,615	29,705	116,320	140,690	119,312
1938-39	65,156	61,788	126,944	69,658	143,686
1937-38	96,631	49,966	146,597	91,816	86,400
1936-37	168,376	25,861	194,237	204,561	31,619
1935-36	154,262	11,395	165,657	164,056	41,951
1934-35	72,806	14,201	87,007	76,852	40,350

FIRST BALES RECEIVED AT LITTLE ROCK

SEASON				
1940	August 20	1934	August 14
1939	" 14	1933	" 11
1938	" 8	1932	" 14
1937	" 8	1931	" 14
1936	" 26		
1935	" 29		

ACREAGE HARVESTED - YIELD PER ACRE - BALES GINNED

SEASON	ARKANSAS ACREAGE (1000's)	ARKANSAS YIELD	ARKANSAS BALES (1000's)	TOTAL CROP ACREAGE (1000's)	TOTAL CROP YIELD	TOTAL CROP BALES (1000's)
1940-41	2,031	349	1,410	23,861	252.5	12,564
1939-40	2,125	319	1,441	23,805	237.9	11,815
1938-39	2,125	304	1,301	24,248	235.8	11,620
1937-38	3,059	287	1,808	33,930	265.0	18,241
1936-37	2,731	227	1,285	30,028	197.9	12,399
1935-36	2,137	191	1,033	27,385	186.3	10,638
1934-35	2,187	192	975	26,366	171.6	9,637
1933-34	2,537	197	1,060	29,363	212.7	13,047
1932-33	2,378	137	1,727	35,891	173.5	13,002

HIGH AND LOW PRICE MIDDLING UPLAND COTTON

	1940-41 HIGH	1940-41 LOW	1939-40 HIGH	1939-40 LOW	1938-39 HIGH	1938-39 LOW
August	10.35	9.90	9.35	8.75	8.50	8.05
September	9.90	9.20	9.65	8.75	8.15	7.75
October	9.25	9.05	9.20	8.75	8.60	8.05
November	9.55	9.10	9.55	8.70	8.50	8.25
December	9.80	9.35	11.10	9.65	8.45	8.00
January	10.00	9.70	10.30	10.05	8.50	8.20
February	9.95	9.70	10.30	10.15	8.45	8.15
March	10.85	9.95	10.60	10.15	8.60	8.25
April	11.15	10.65	10.55	10.25	8.60	8.10
May	12.50	11.20	10.55	9.10	9.40	8.55
June	14.65	12.50	*10.35	10.25	9.50	9.00
July	16.75	14.20	*10.35	10.35	9.50	8.95

*Quotations at fixed price during June and July, based loan value.

Little Rock, Ark., 8/1/41 W. T. BLACK, Secretary

DEMCO
PAMPHLET BINDER
Tan Pressboard

UNIVERSITY OF ILLINOIS-URBANA
3 0112 107358324